Materiales de arquitectura : Azulejos 01 / Architecture materials: Tiles 01

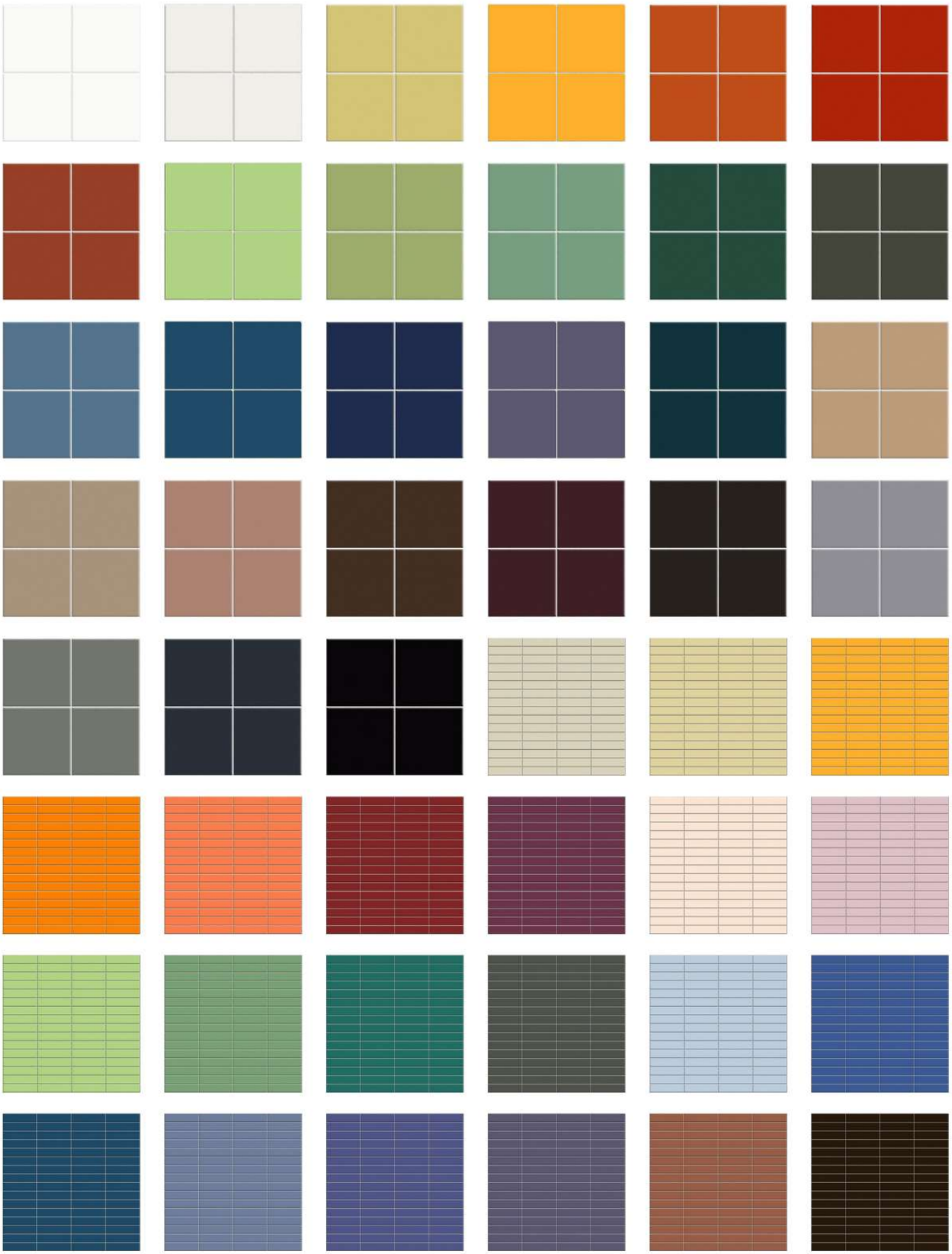

Materiales de arquitectura : Azulejos 02 / Architecture materials: Tiles 02

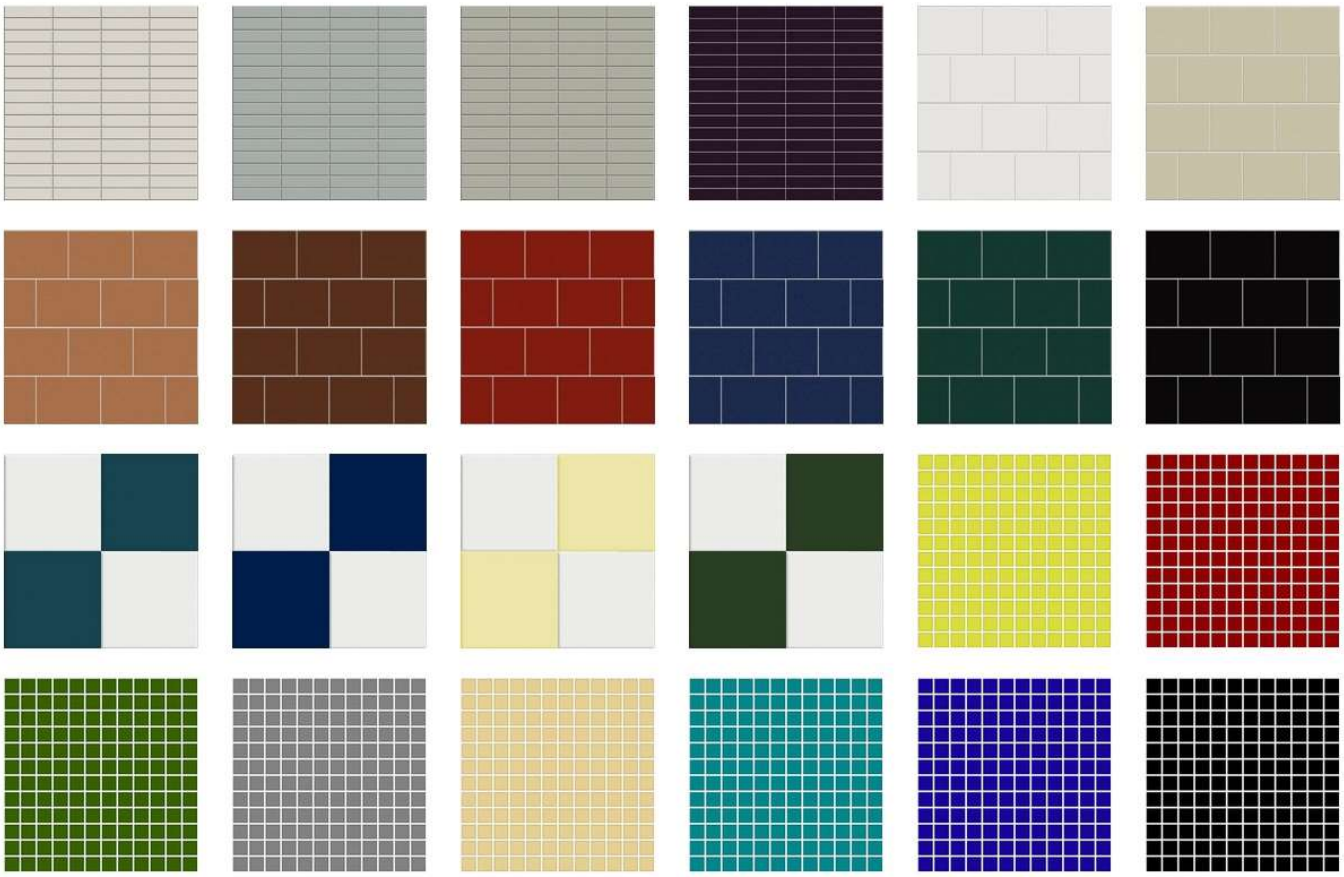

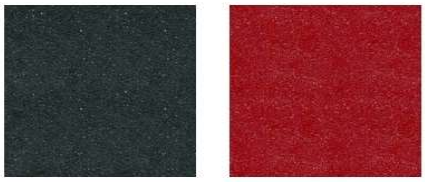

Materiales de arquitectura : Mármoles / Architecture materials: Marbles

Materiales de arquitectura : Ladrillos / Architecture materials: Bricks

Materiales de arquitectura : Parquets / Architecture materials: Woodfloors

Materiales de arquitectura : Papel / Architecture materials: Paper

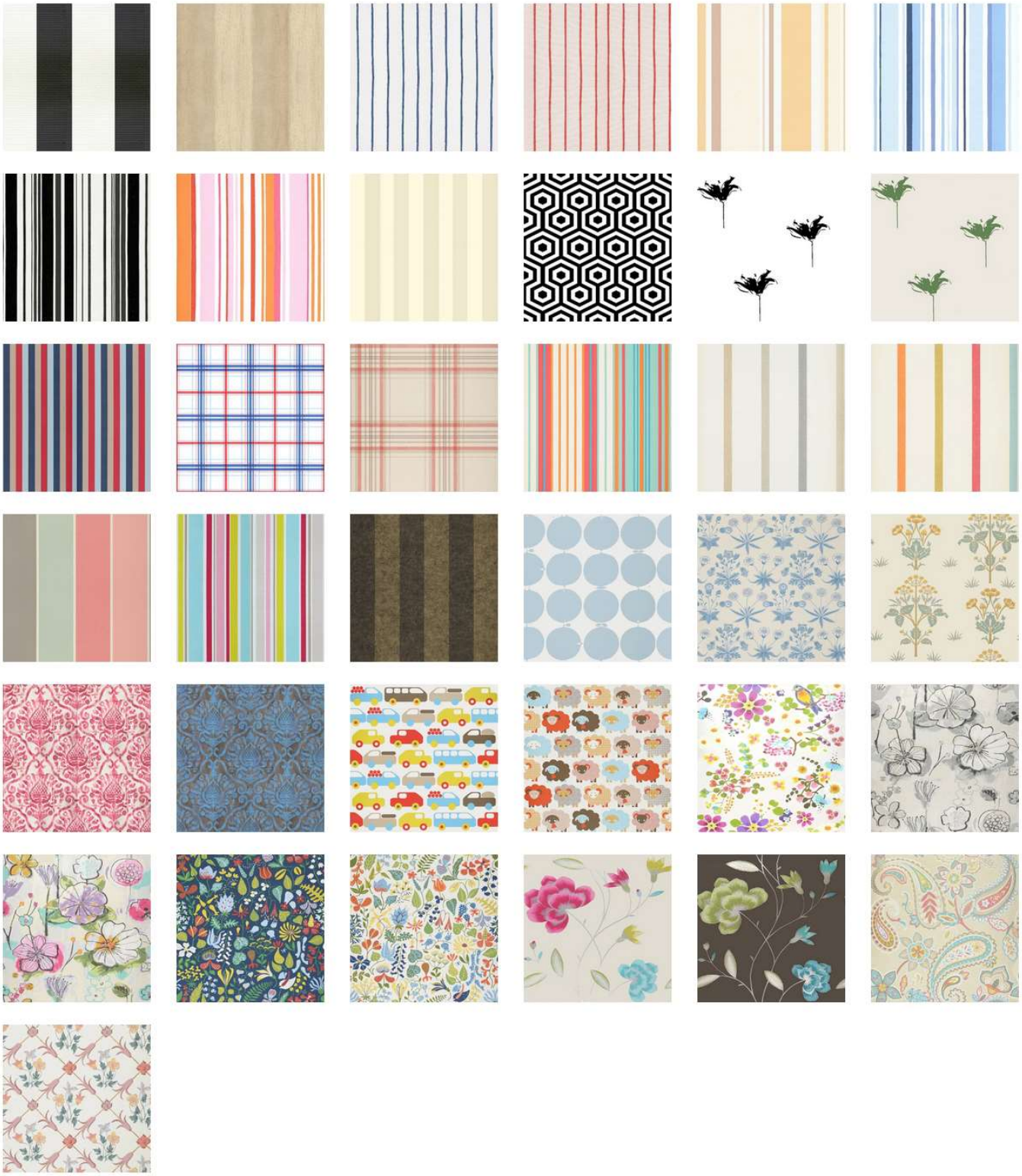

Materiales: Maderas / Materials: Woods

Materiales: Laminados EGGER / Materials: Laminated EGGER

Materiales: Silestone - Dekton / Materials: Silestone – Dekton

Materiales: Granitos / Materials: Granites

Materiales: Mármoles / Materials: Marbles

Materiales: Piedra artificial / Materials: Artificial stones

Materiales: Colores básicos / Materials: Basic colors

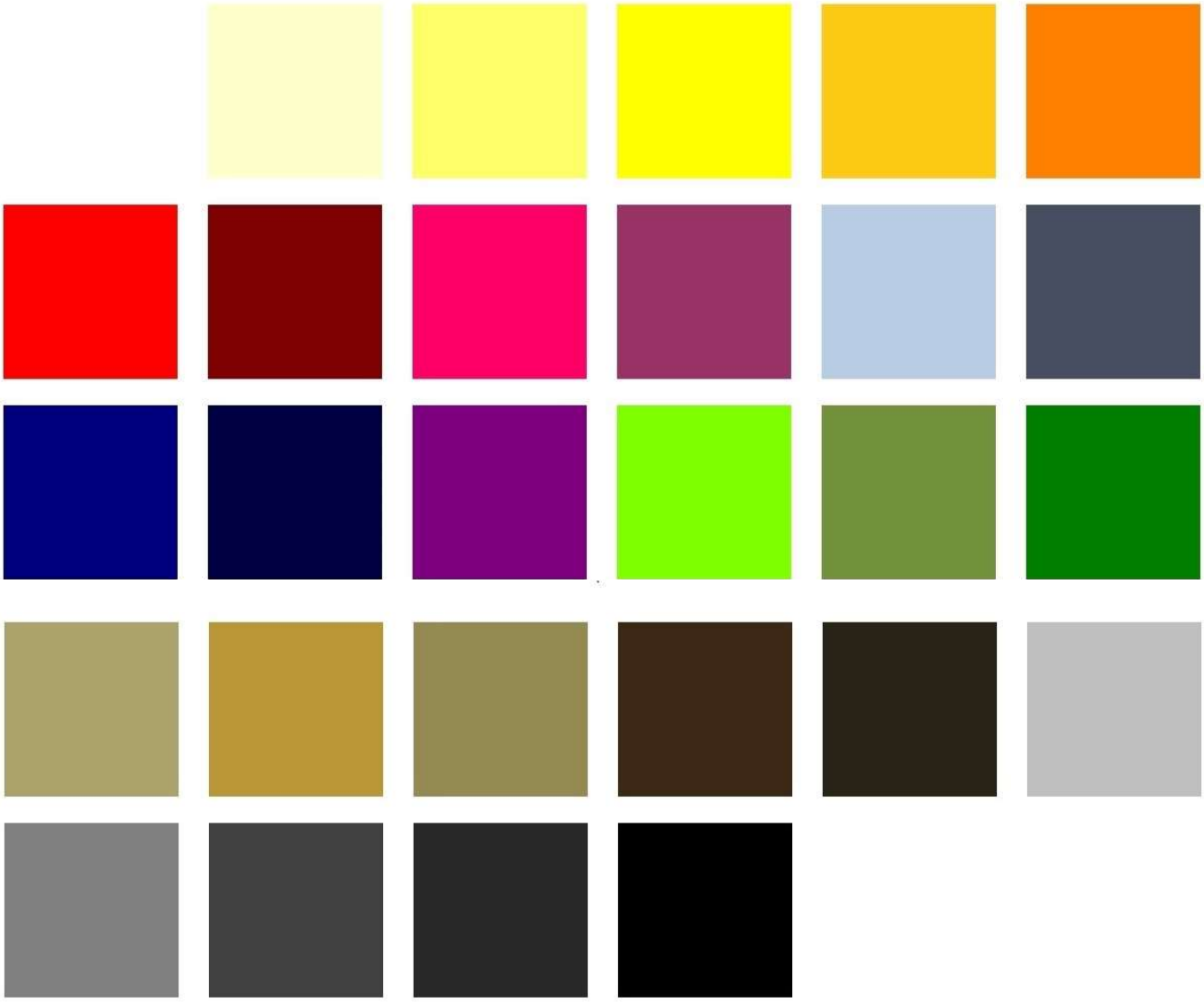

Materiales: Laminados / Materials: Laminated

Materiales: telas / Materials: Fabrics

Quick3DPlan®

Materiales / Materials

Materiales: Varios / Materials: Various

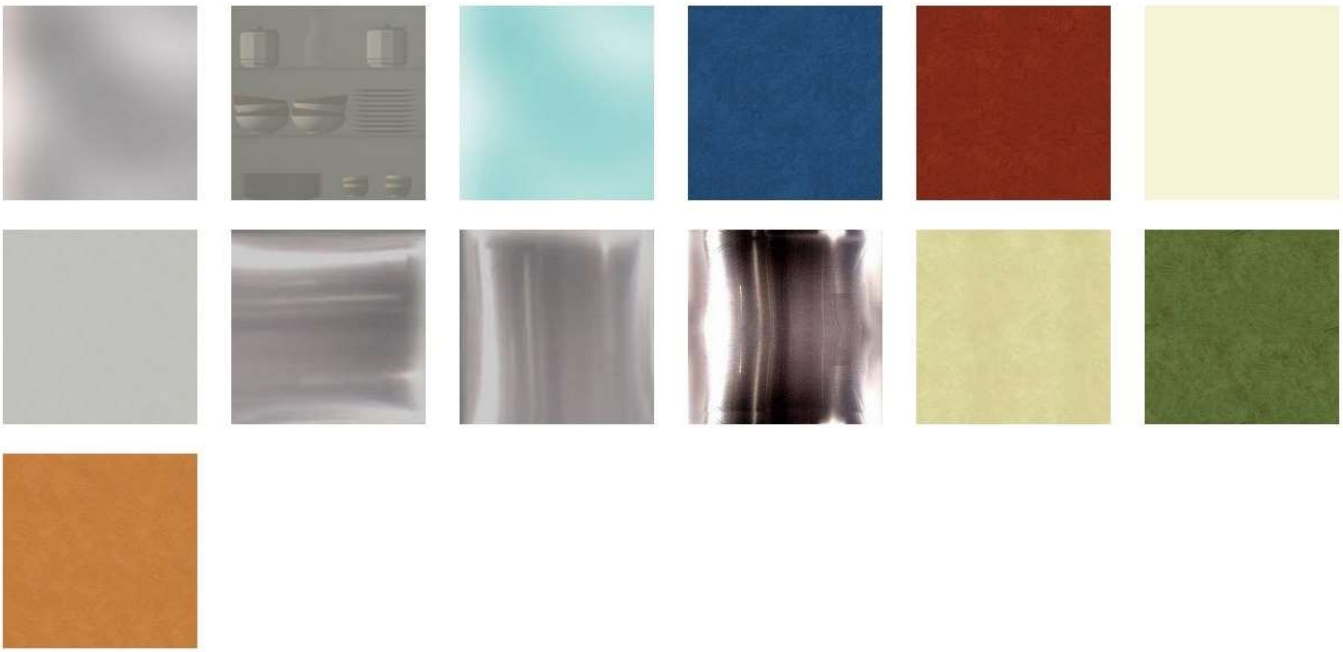

Materiales: Cuadros / Materials: Pictures

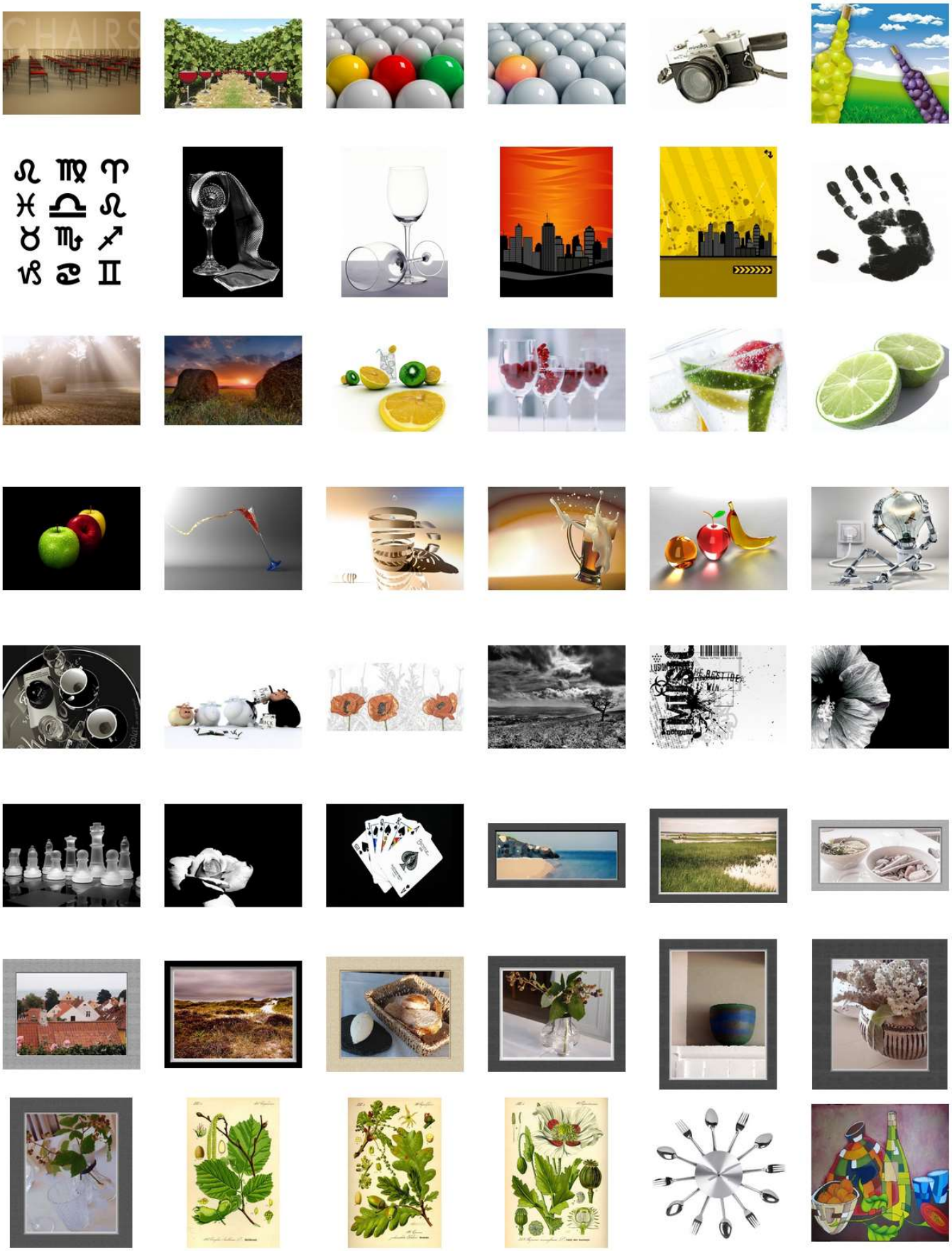

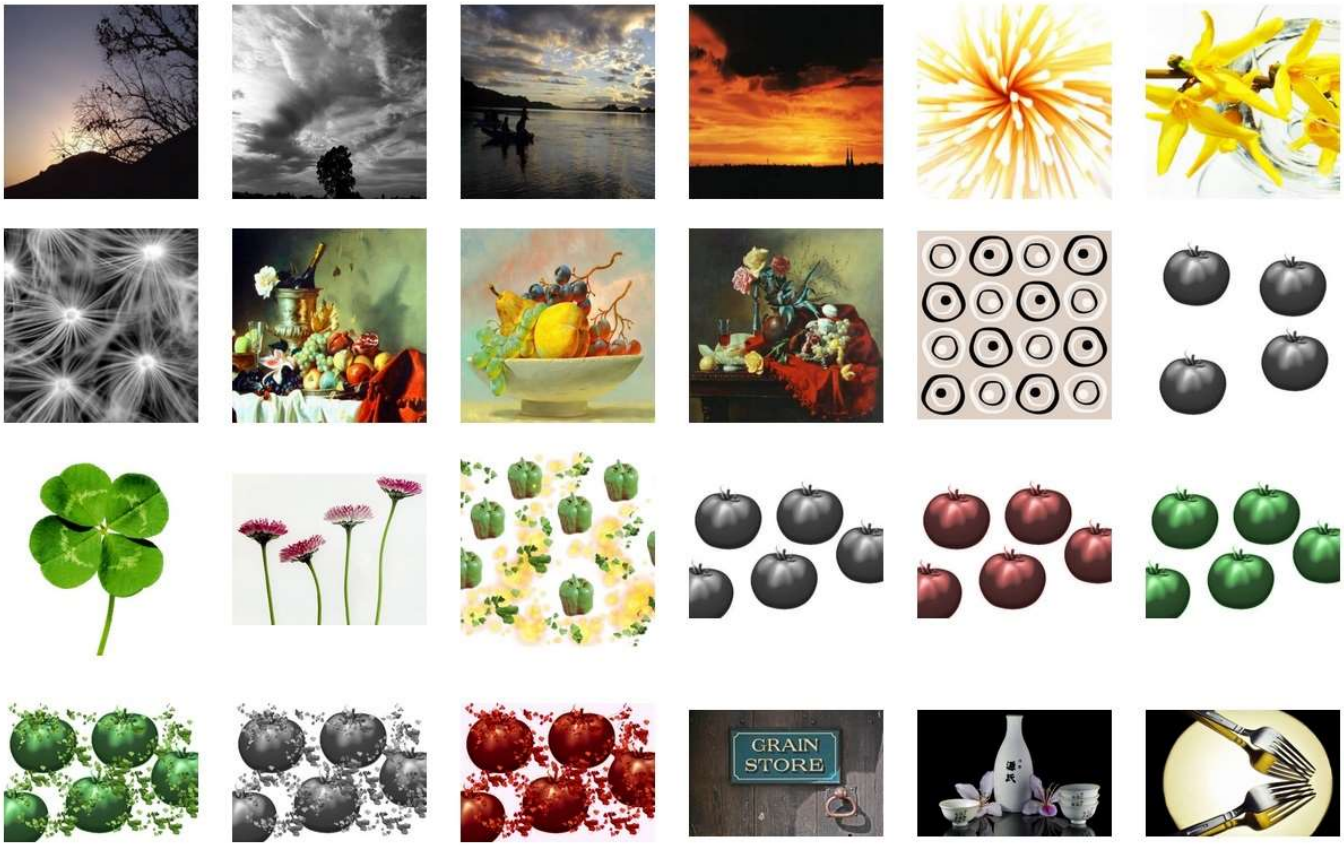
GRAIN
STORE

Materiales: Colores / Materials: Colors

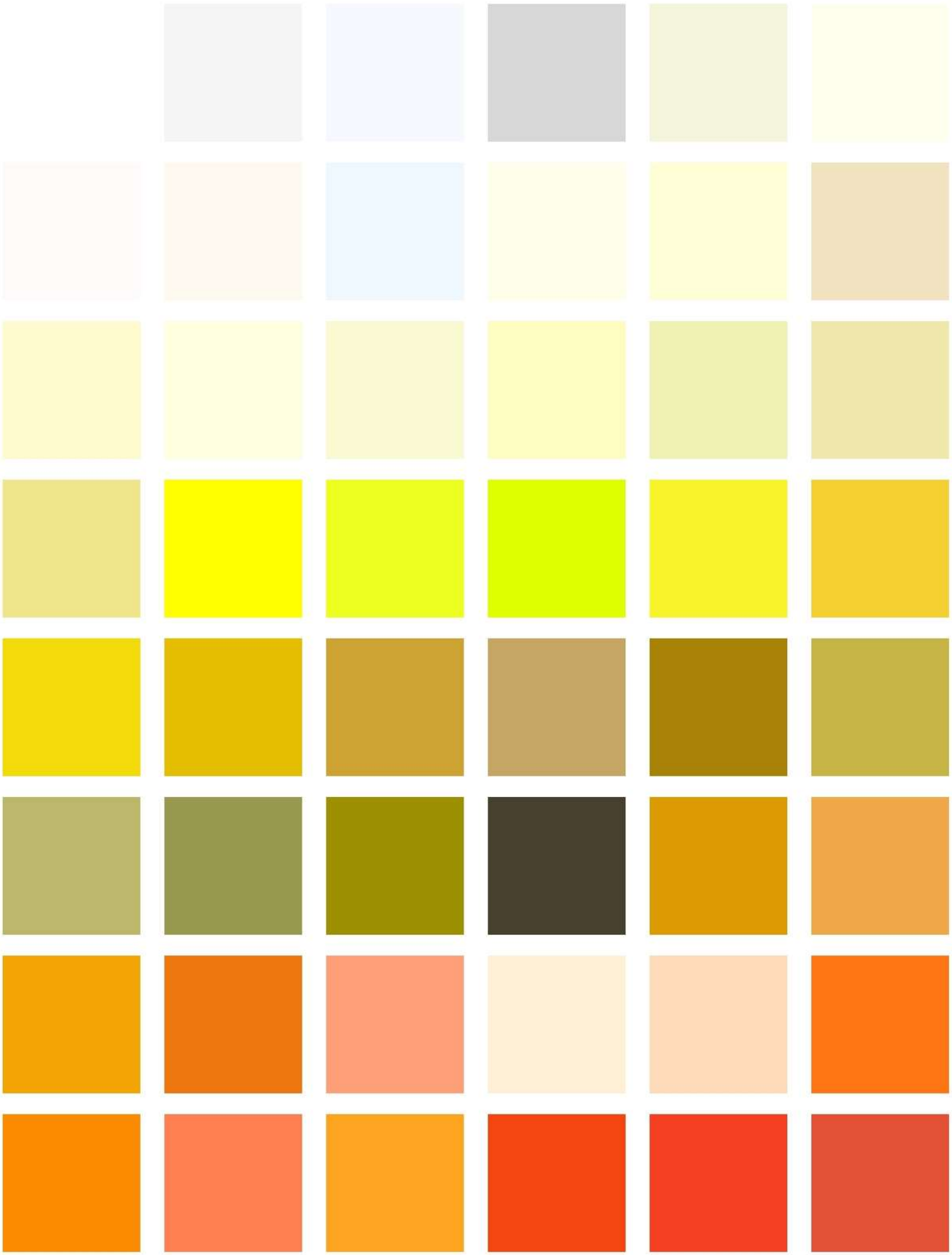

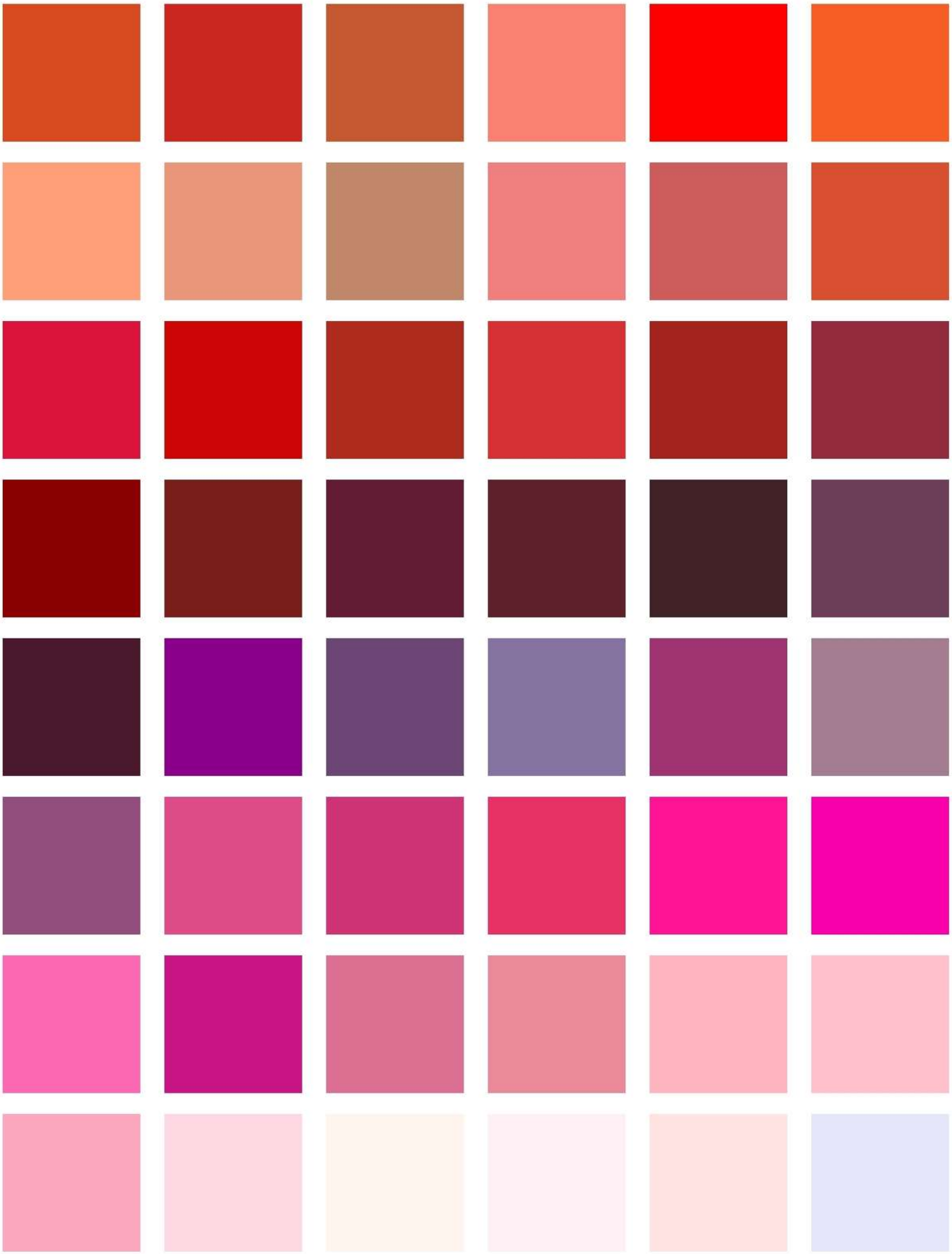

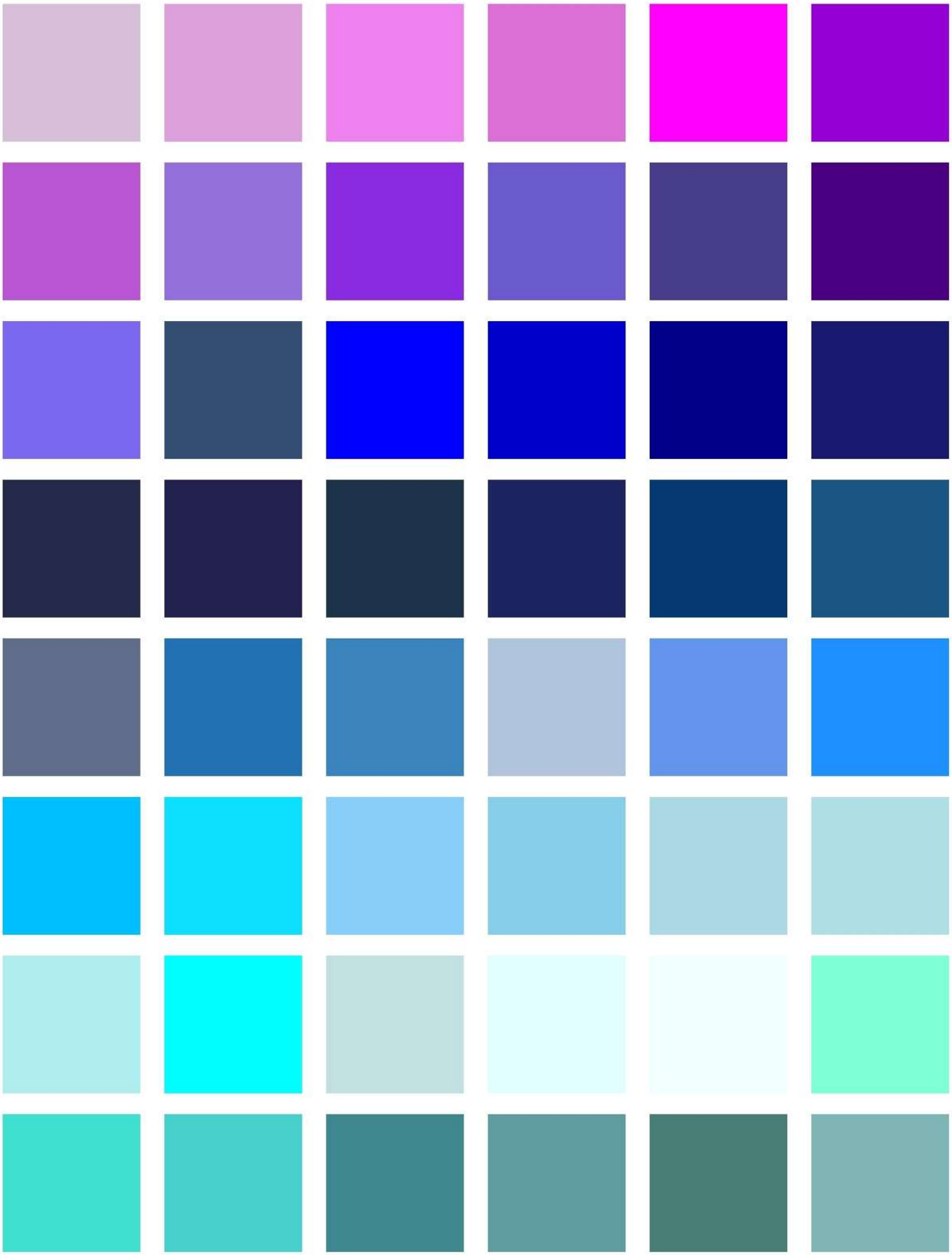

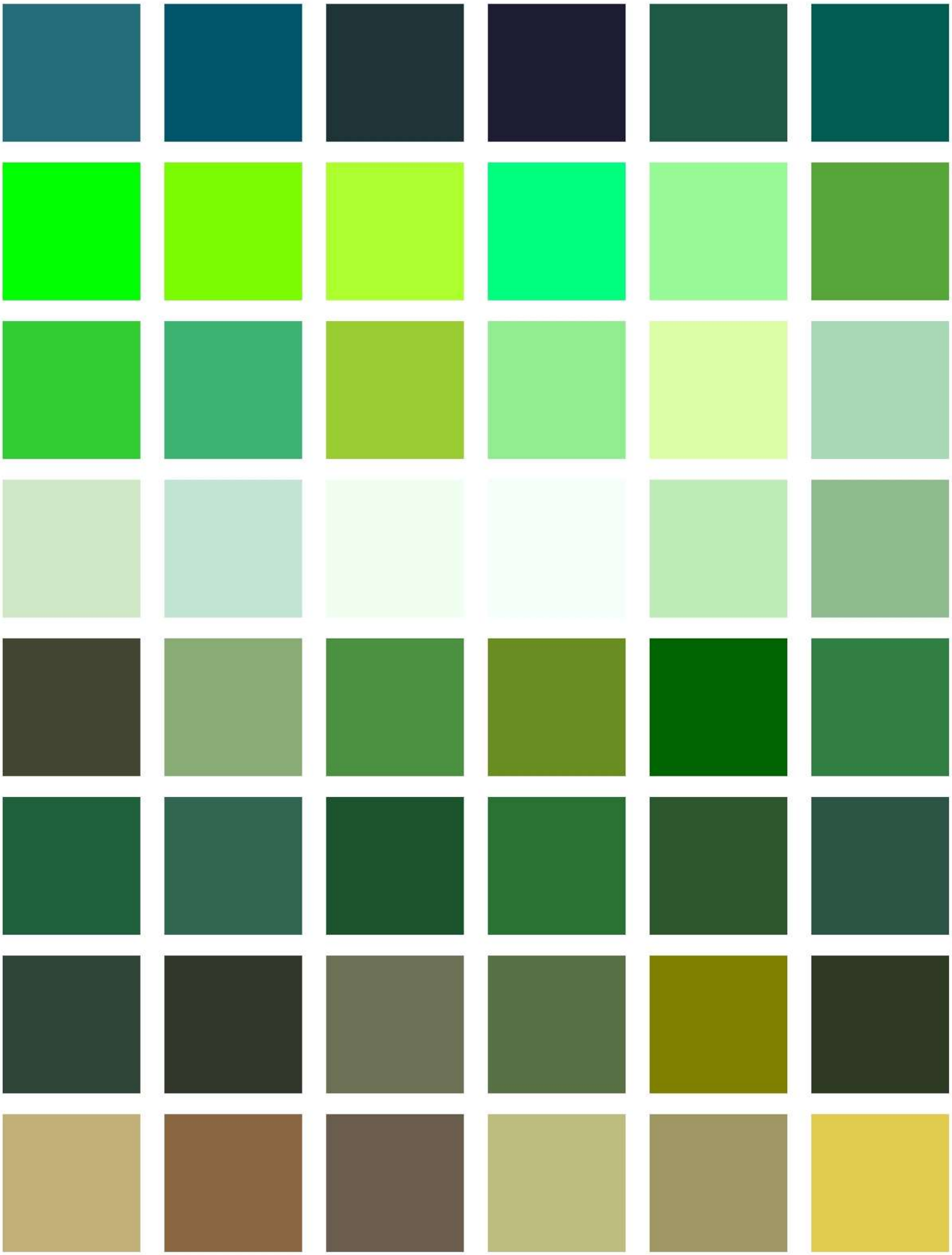

Quick3DPlan®
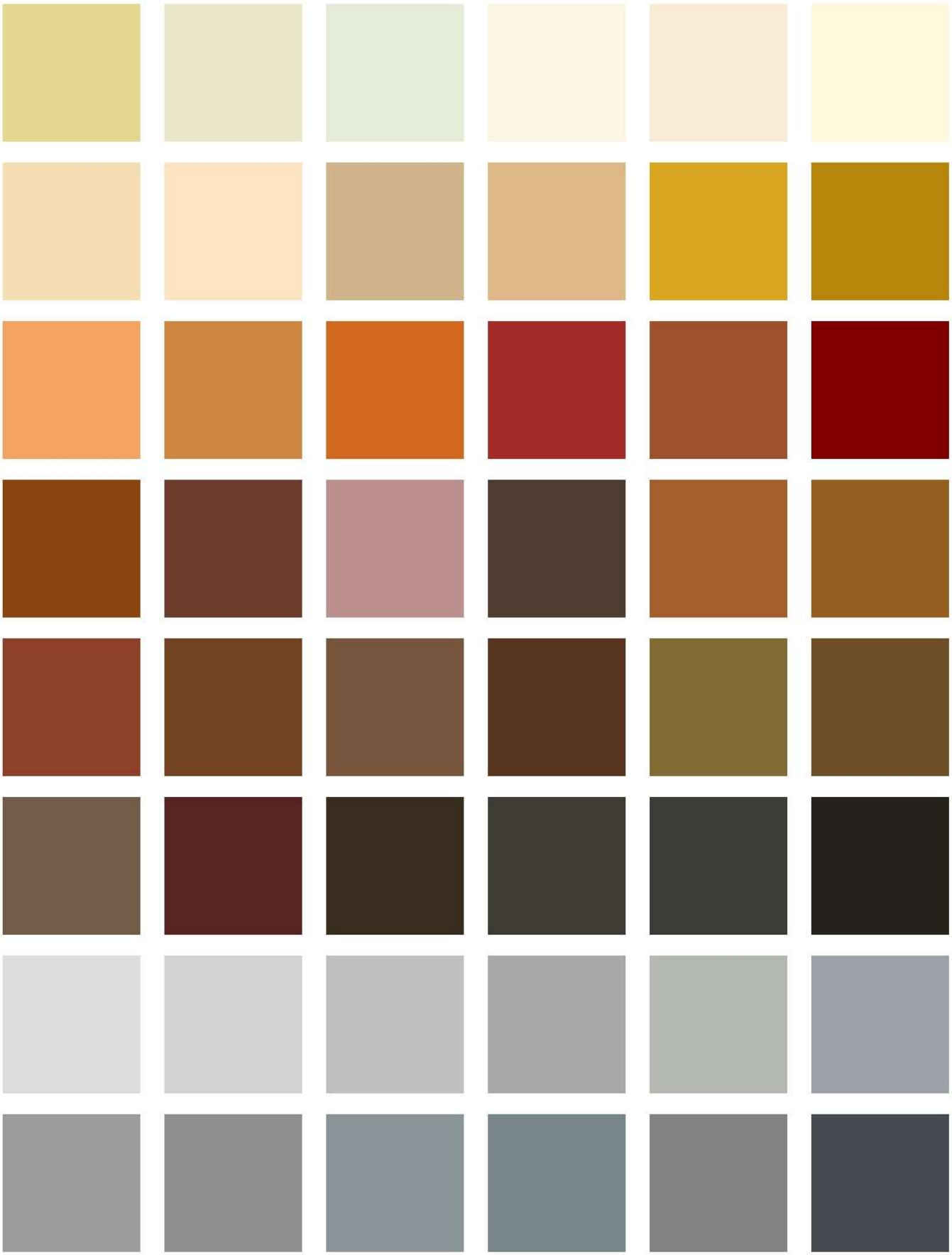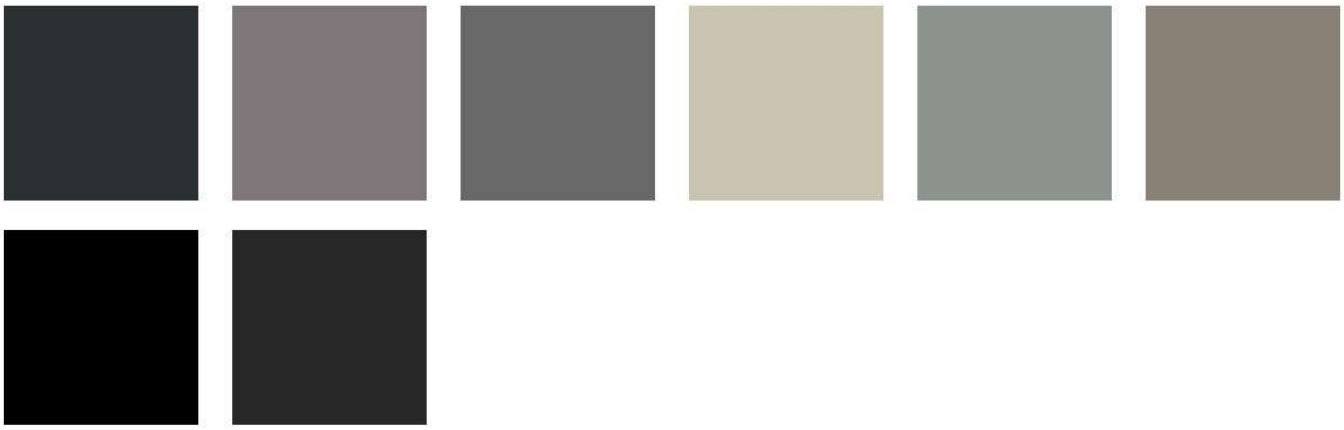
Materiales / Materials